

K1 SECTION THROUGH WINERY
SCALE: 1/8" = 1'-0"

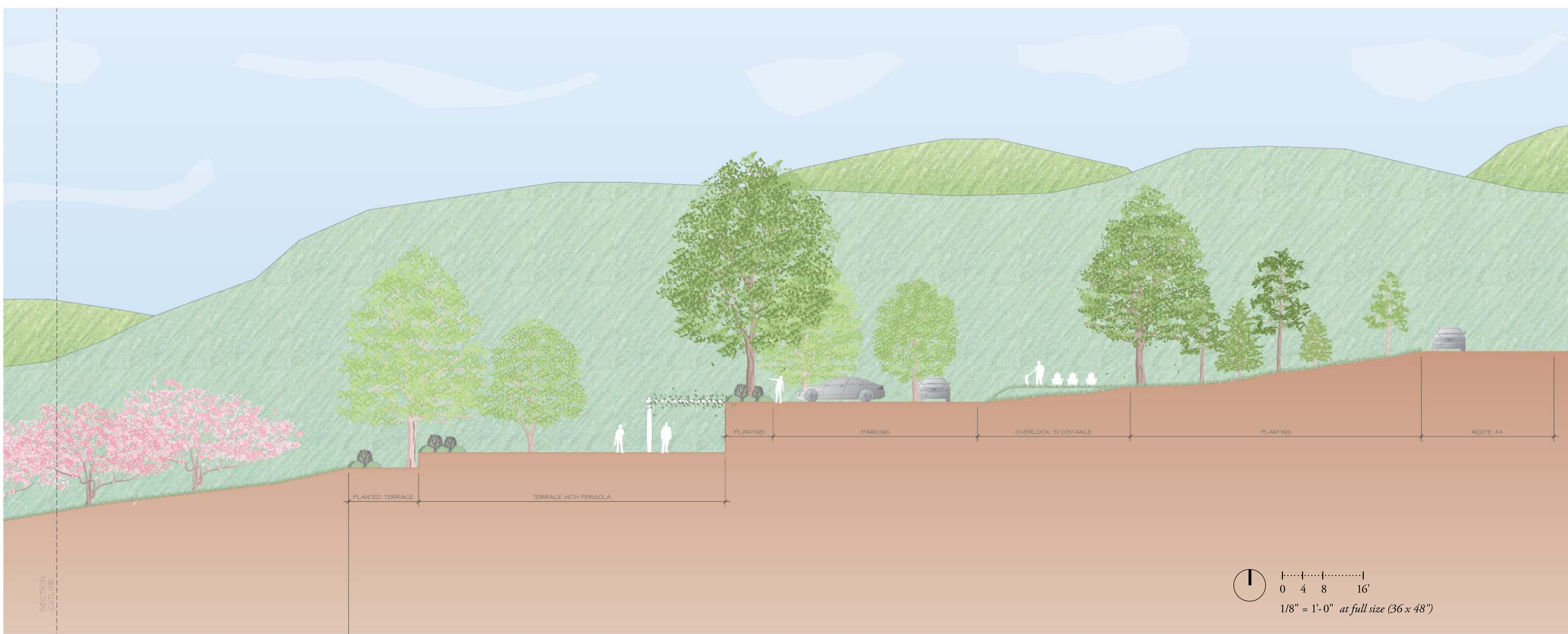

A1 SECTION THROUGH WINERY
SCALE: 1/8" = 1'-0"

ARCHITECT OF RECORD - RESORT

Jf Jensen Fey
PHONE 425.216.0318 FAX 425.216.0329
7730 Leary Way, Redmond, WA 98052

ARCHITECT OF RECORD - RESIDENTIAL

MINNO & WASKO
ARCHITECTS AND PLANNERS

16 LAMBERT LANE, SUITE 100
LANSINGFIELD, VERMONT
TEL: 802.897.8600
FAX: 802.897.1700

SURVEY, PLANNING AND ENGINEERING

CHAZEN ENGINEERING, LAND SURVEYING
& LANDSCAPE ARCHITECTURE CO., P.C.

GOLF COURSE ARCHITECT

ERNIE ELS DESIGN
1807 HORTONWOOD AVENUE, SUITE 110
LOS ANGELES, CALIFORNIA 90024

NATURAL RESOURCE MANAGEMENT PLAN

AUDUBON INTERNATIONAL
P.O. BOX 1204
CHAMPLAIN, NEW YORK

WATER AND WASTEWATER TREATMENT FACILITIES

DELAWARE OPERATIONS, INC
16-12 DODD ST., SUITE 300
ORHONOTA, NY 13029
TEL: 518.745.4870

NOTES:

**APPROVED 2009
MDP DRAWING:
SP-20 SECTION
WINERY**

No.	ISSUE	DATE
4	MASTER DEVELOPMENT PLAN FOR SPECIAL USE PERMIT	03-30-09
3	MASTER DEVELOPMENT PLAN FOR SPECIAL USE PERMIT	01-09-09
2	RE-ISSUE MASTER DEVELOPMENT PLAN	09-16-08
1	MASTER DEVELOPMENT PLAN	04-03-08

KEY PLAN

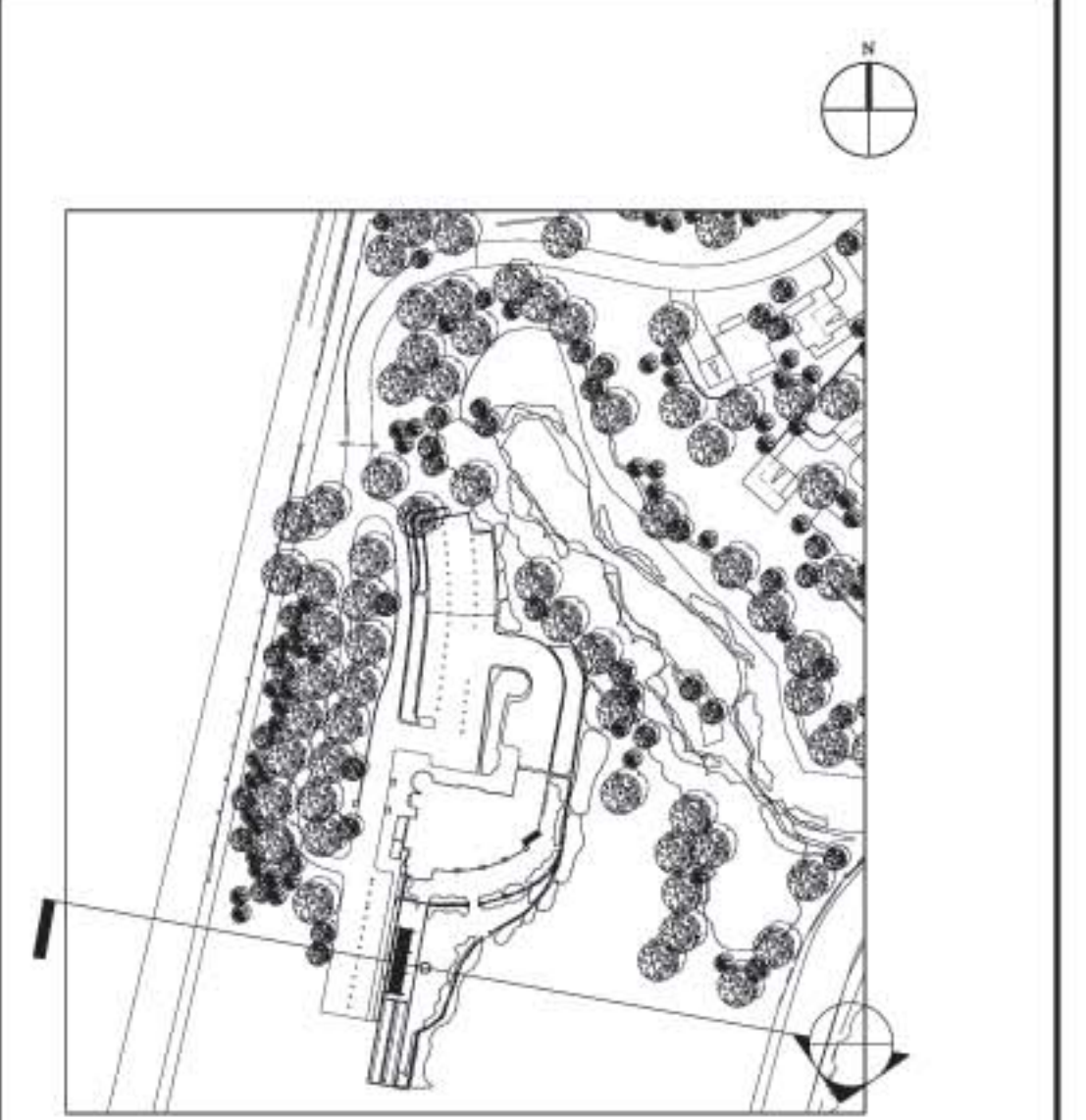

NOT FOR CONSTRUCTION

SILO RIDGE RESORT COMMUNITY
AMENIA, NY

ROBERT A.M. STERN ARCHITECTS, LLP
460 WEST 34th STREET, NEW YORK, NY 10001
TEL: (212) 967-5100 • FAX: (212) 967-5568

HIGHER GROUND COUNTRY CLUB MANAGEMENT CO., LLC
SILO RIDGE COUNTRY CLUB
P.O. BOX 86
AMENIA, NY 13301

SITE SECTION
WINERY

Project No. AS0601P	Date 04-23-08
CAD File No. AS NOTED	Scale AS NOTED
Drawing No. SP-18	